

Resumen

Resumen de Portafolio

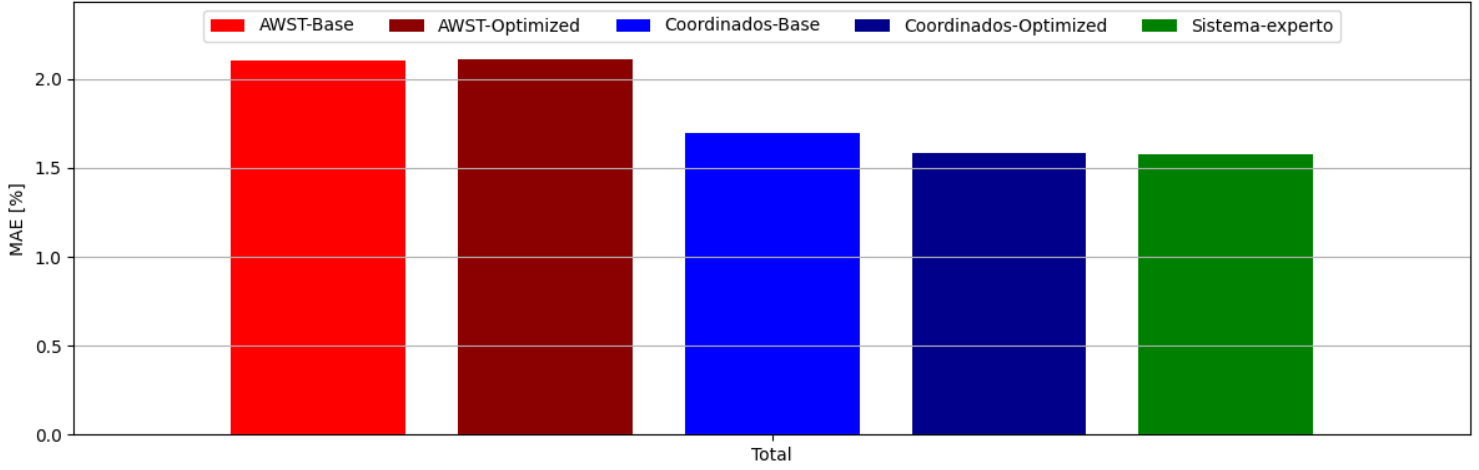



Tabla de valores MAE y disponibilidad de datos

Nombre	AWST-Base MAE [%]	Coordinados-Base MAE [%]	Sistema-experto MAE [%]	AWST data [%]	Coordinados data [%]	Mediciones data [%]
PFV USYA	3.27	4.04	2.95	100.00	100.00	100.00
PFV SAN PEDRO	5.38	6.05	4.84	100.00	100.00	100.00
San andres	2.40	2.03	2.01	100.00	100.00	100.00
Diego de almagro	2.29	3.54	2.35	100.00	100.00	100.00
Lalackama	4.56	3.32	3.33	100.00	100.00	100.00
Chanares	2.17	2.95	2.46	100.00	100.00	100.00
Javiera	6.84	5.81	5.89	100.00	100.00	100.00
Pampa solar norte	2.00	3.55	2.49	100.00	100.00	100.00
Carrera pinto	3.41	3.32	2.46	100.00	100.00	100.00
Lalackama 2	5.26	3.85	5.20	100.00	100.00	100.00
Quilapilun	6.72	6.31	6.07	100.00	100.00	100.00
Conejo	2.06	1.81	1.69	100.00	100.00	100.00
Santiago solar	4.15	3.03	3.46	100.00	100.00	100.00
Andes solar	3.44	6.07	3.64	100.00	100.00	100.00
Finis terrae	2.59	6.98	2.89	100.00	100.00	100.00
Jama	5.99	7.06	5.78	100.00	100.00	100.00
El romero	3.36	2.53	2.70	100.00	100.00	100.00
Doña carmen	3.77	3.57	4.67	100.00	100.00	100.00
El pelicano	3.66	3.13	2.93	100.00	100.00	100.00
Uribe solar	4.51	3.75	3.53	100.00	100.00	100.00
Bolero	4.07	6.39	4.04	100.00	100.00	100.00
Cerro Dominador	2.55	3.09	3.32	100.00	74.46	100.00
PFV HUATACONDO	6.48	5.28	5.10	100.00	100.00	100.00
PFV ALMEYDA	2.49	2.92	2.74	100.00	100.00	100.00
PFV ANDES SOLAR II	3.31	3.74	2.80	100.00	100.00	100.00



Coordenados

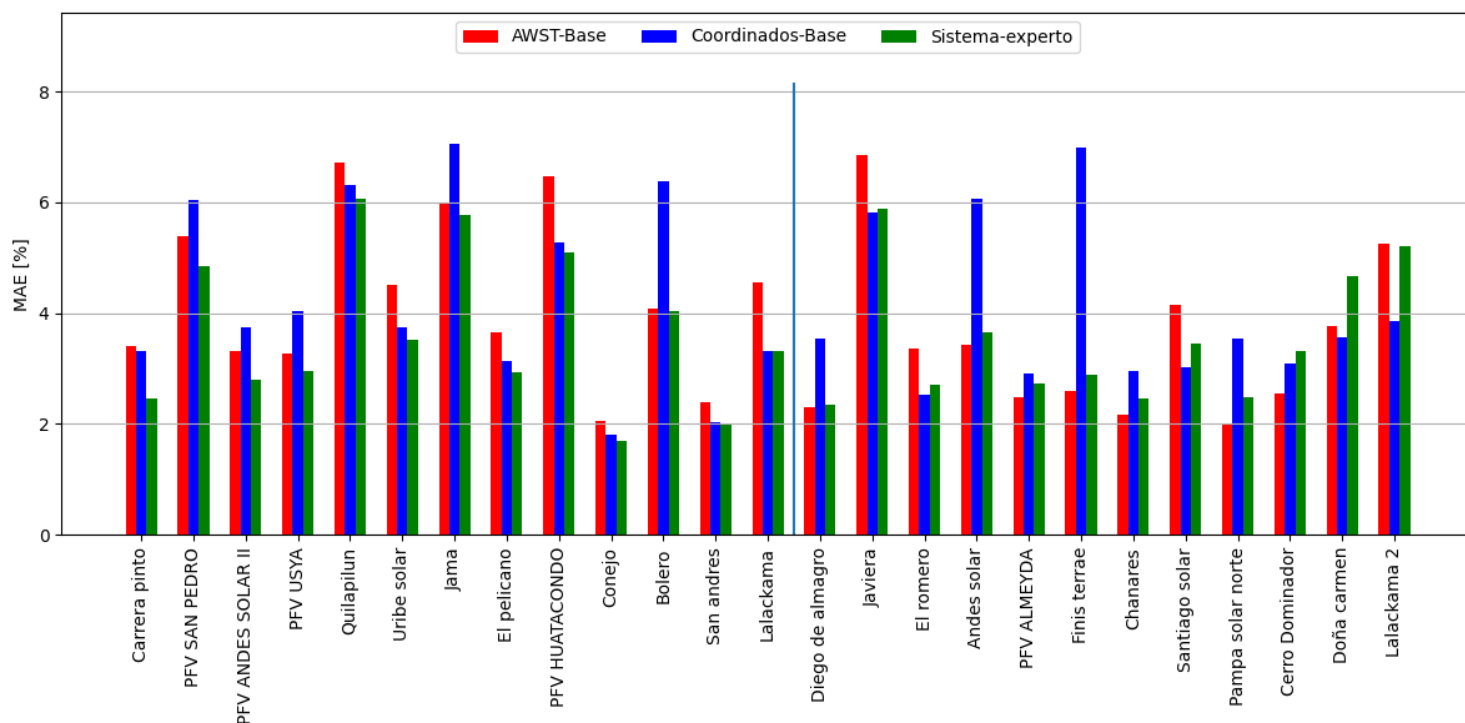
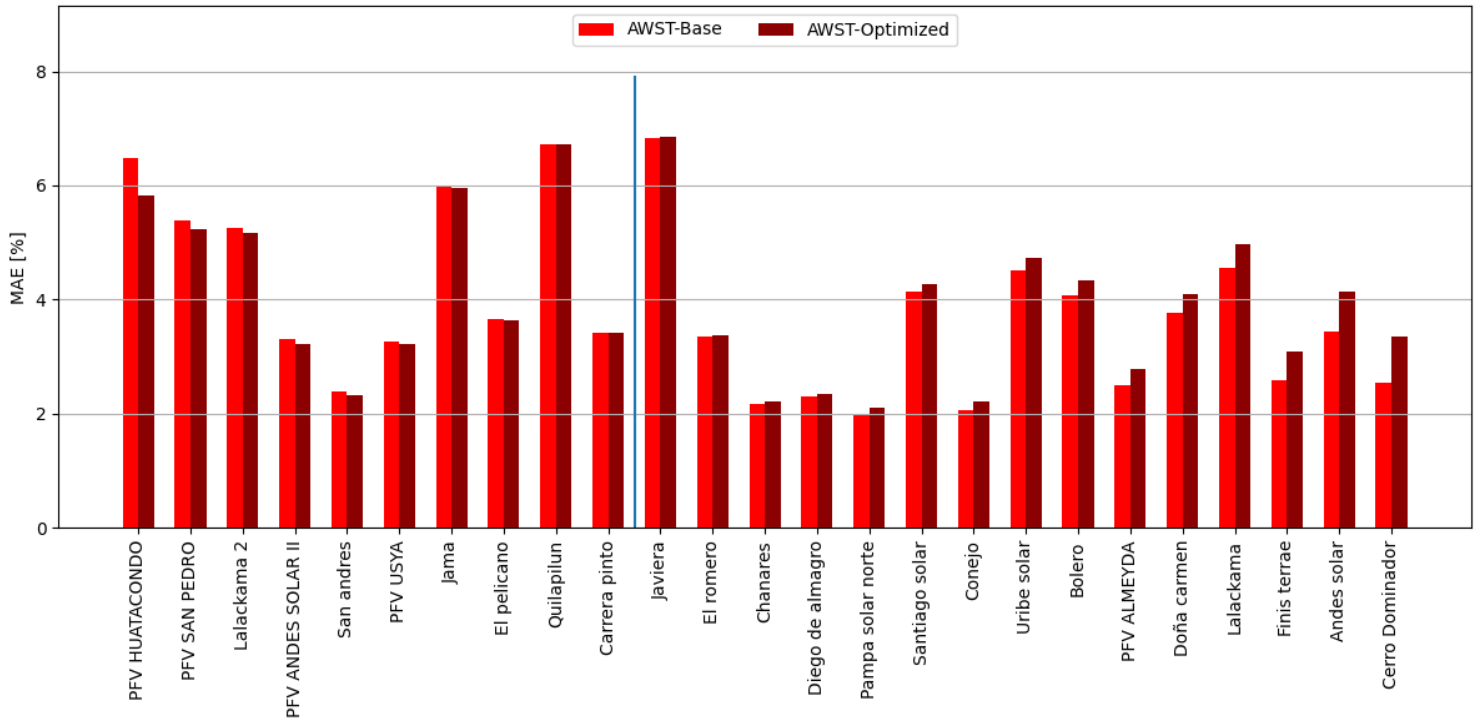
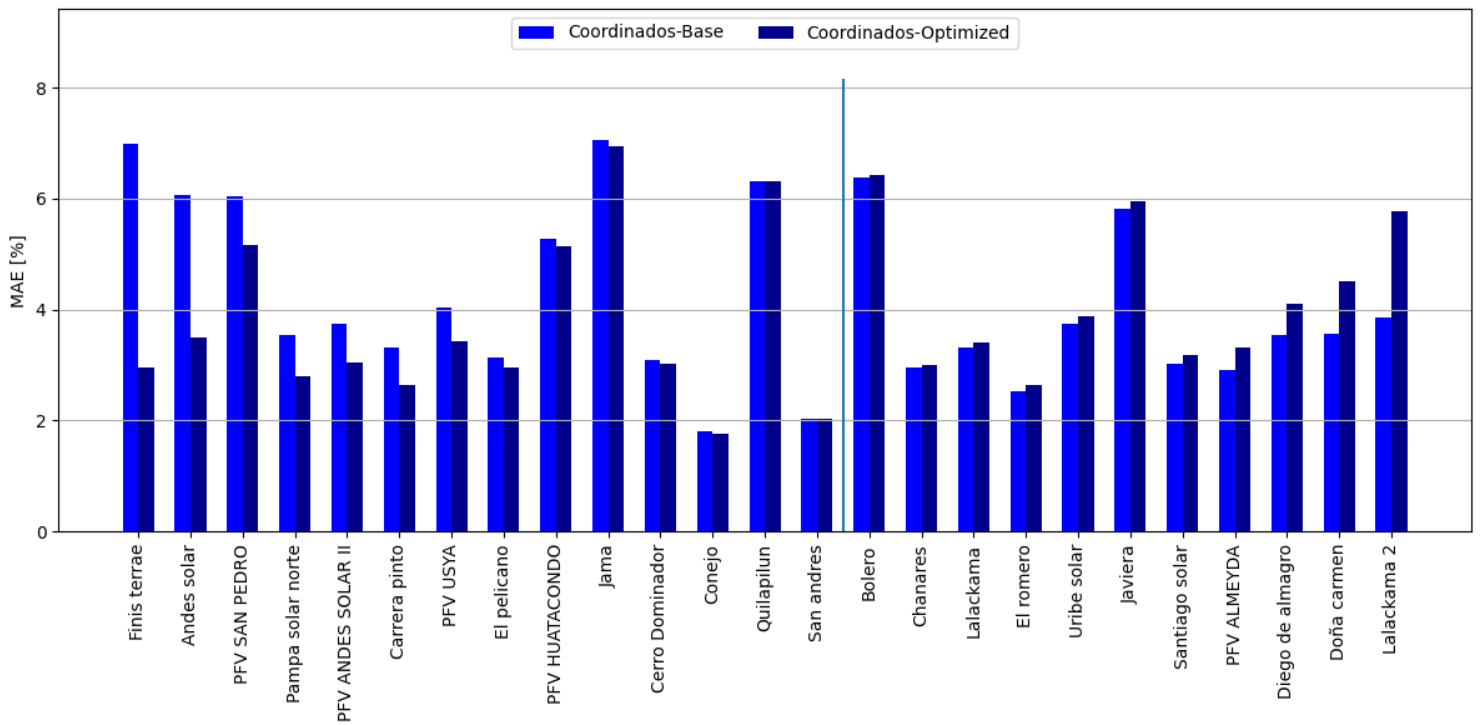

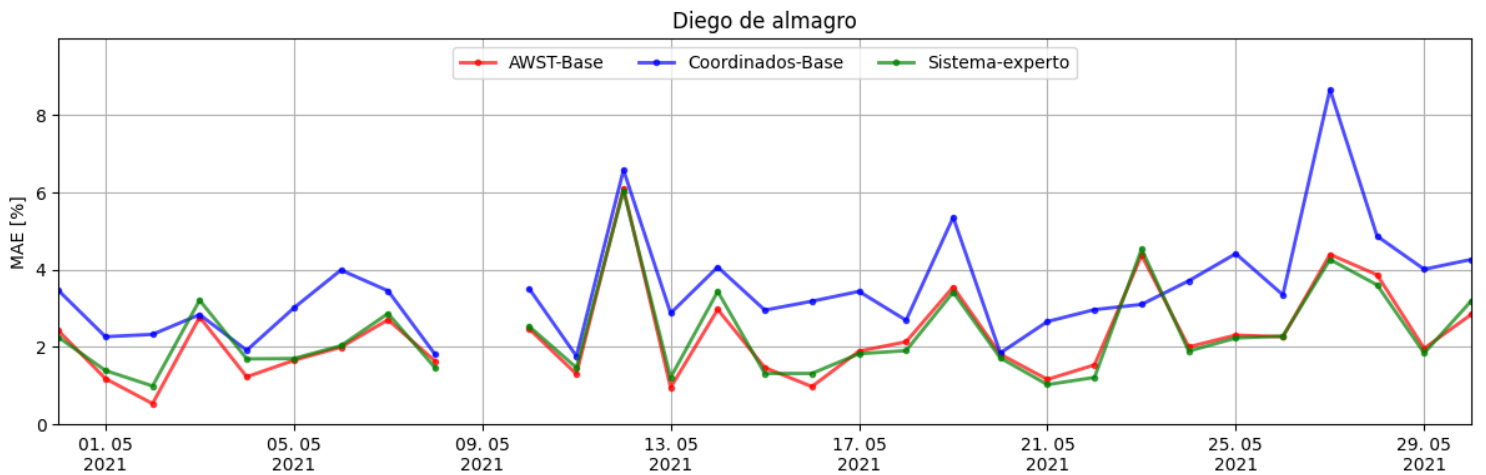
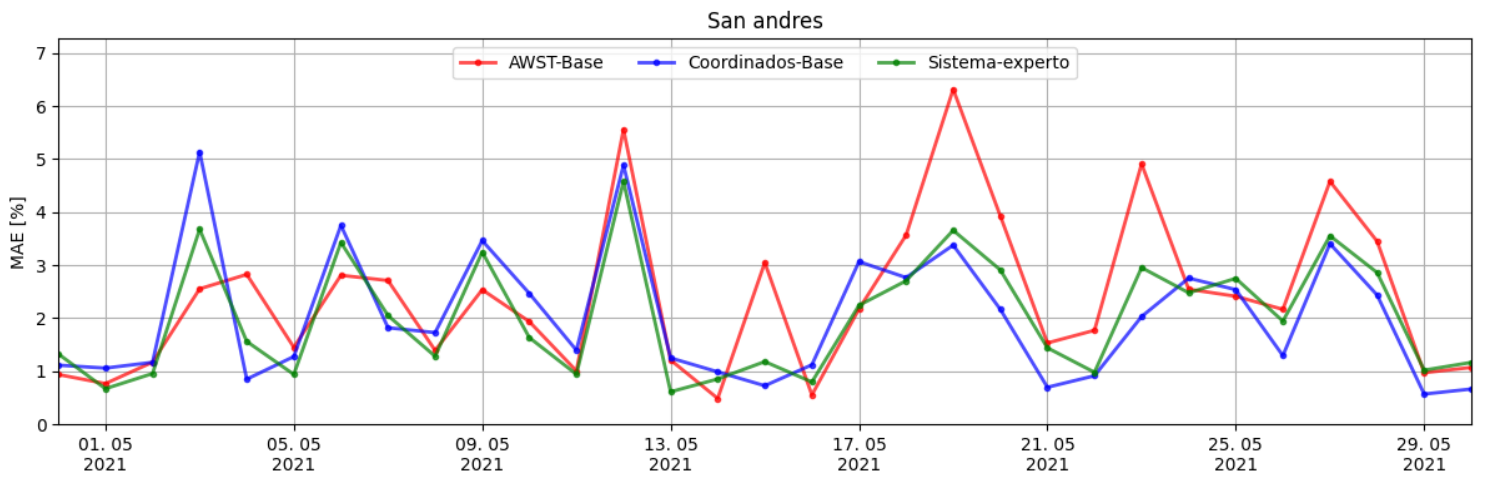
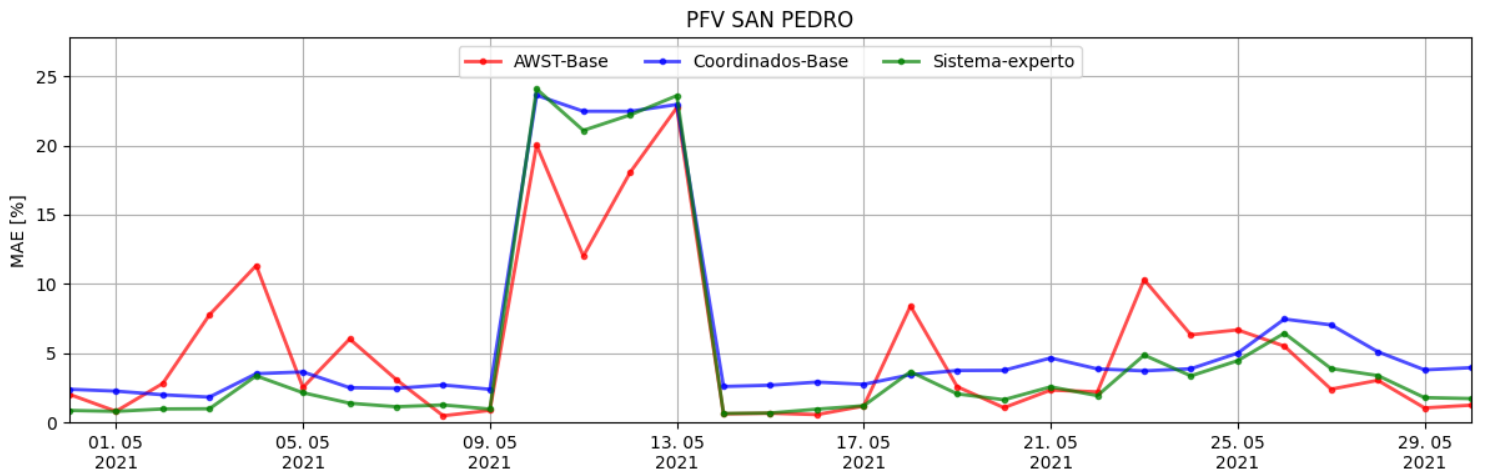
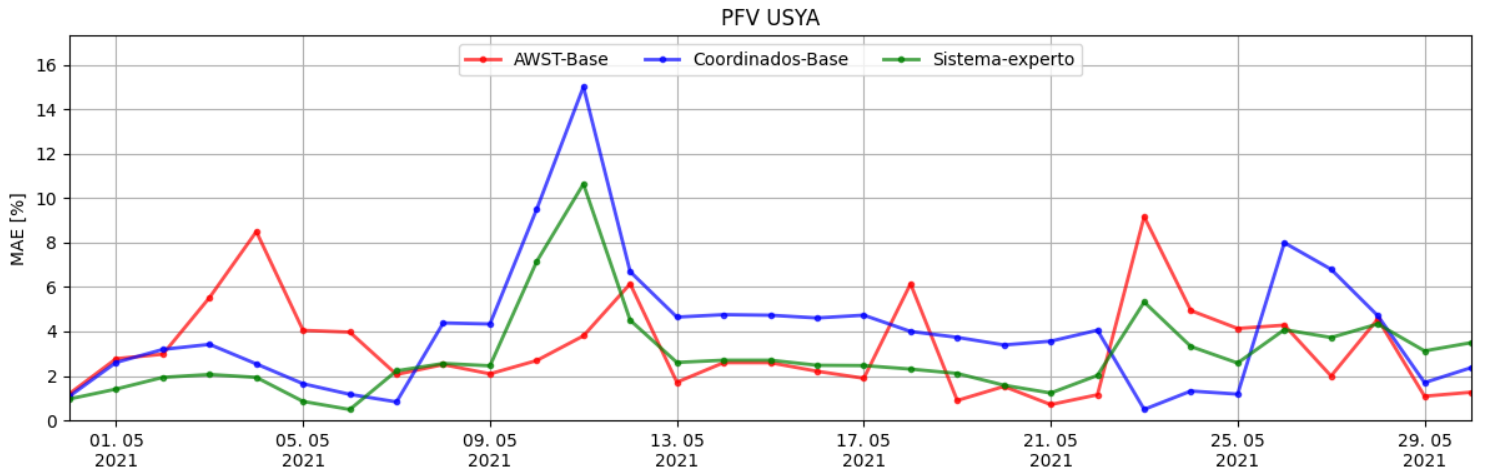

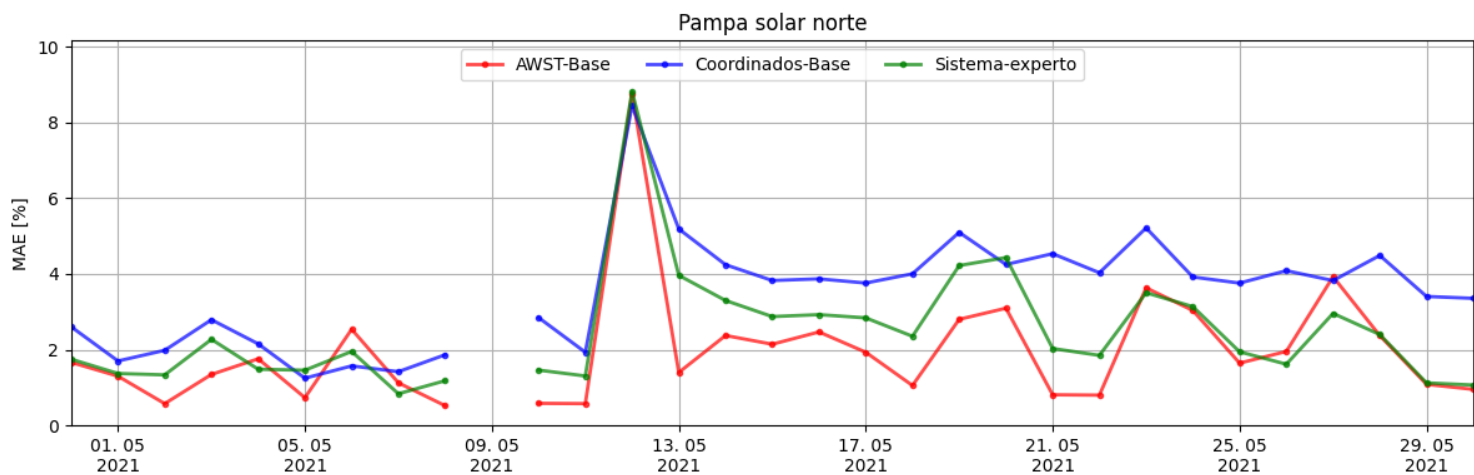
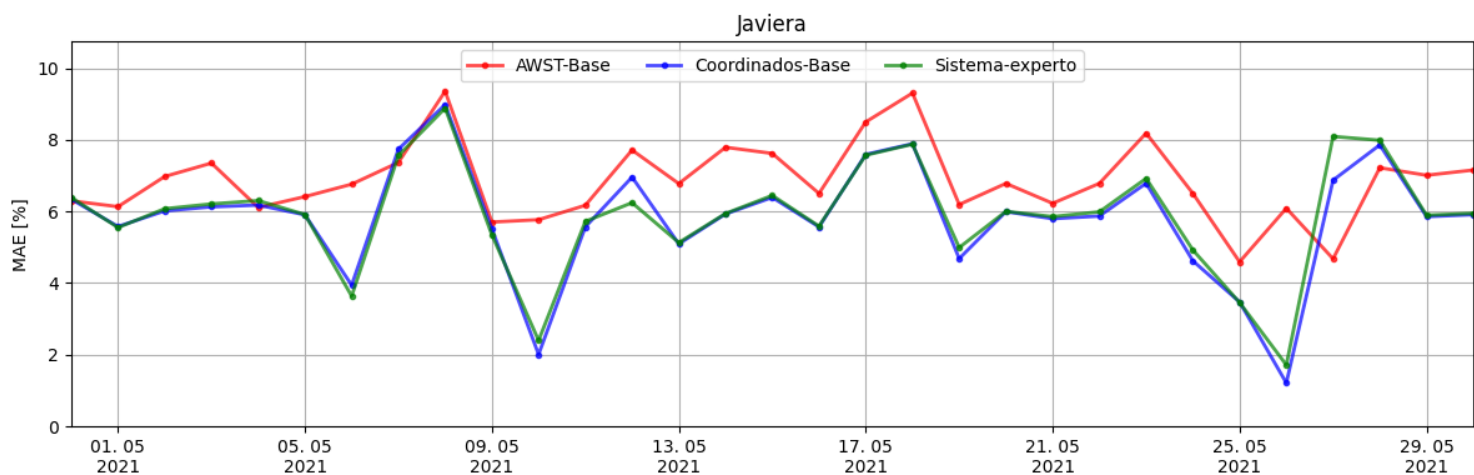
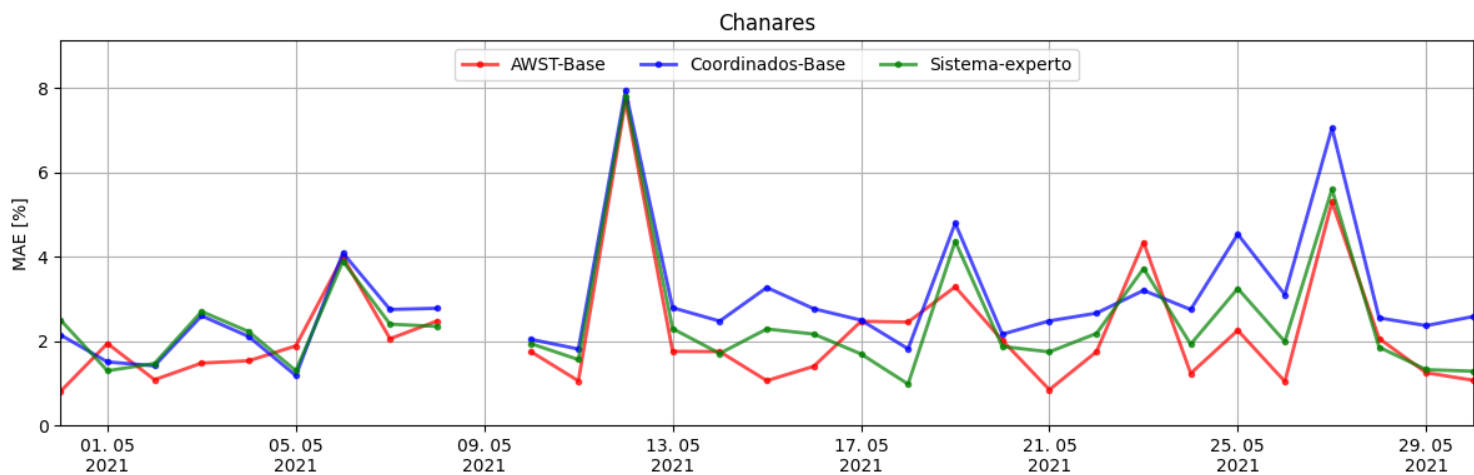
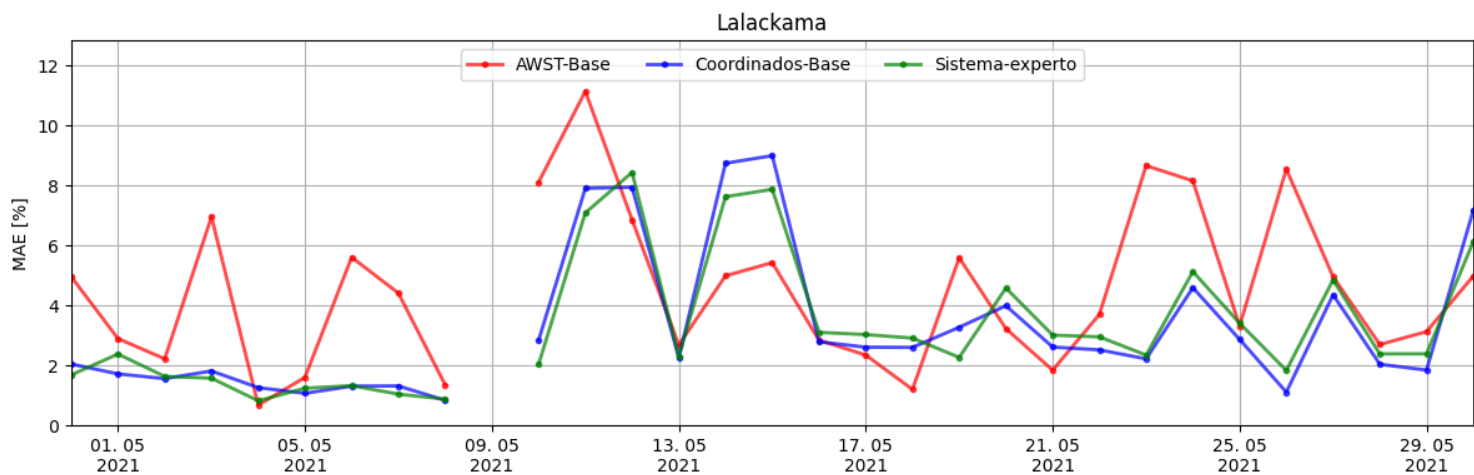

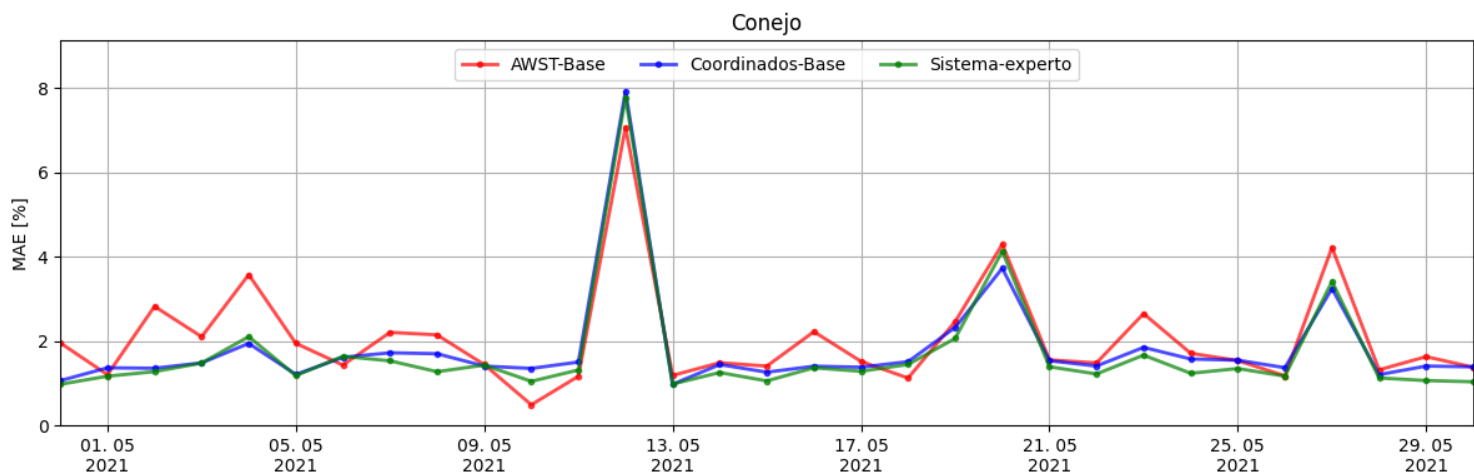
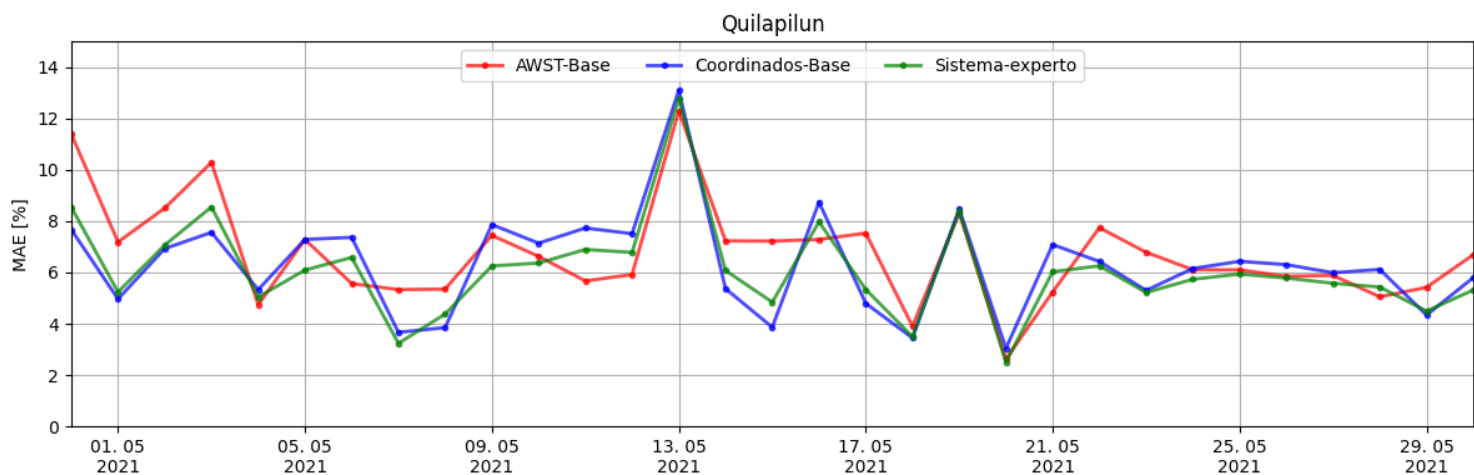
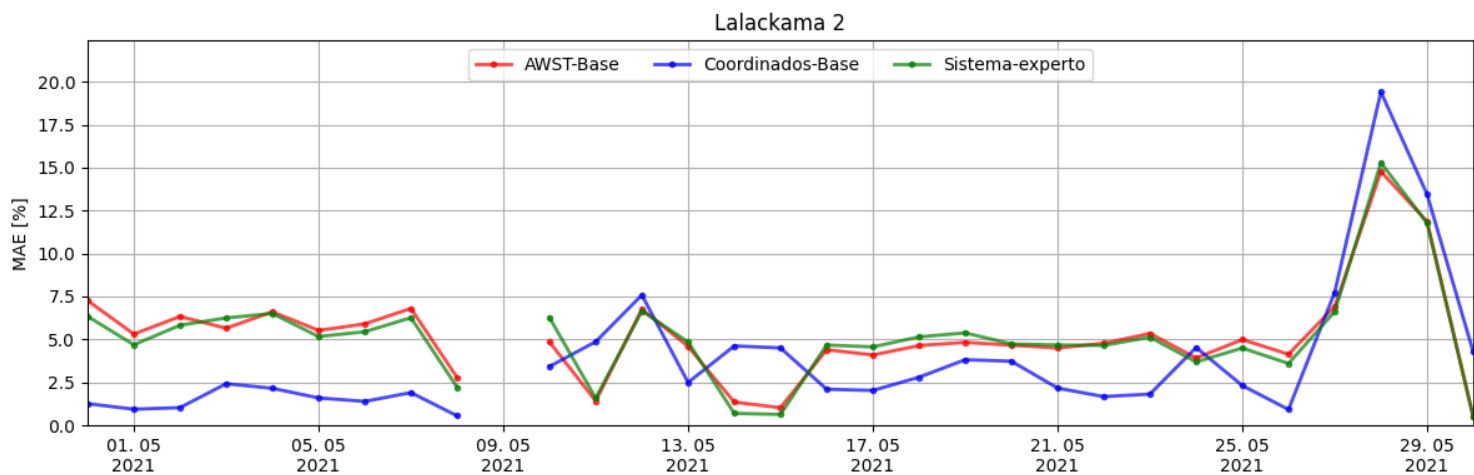
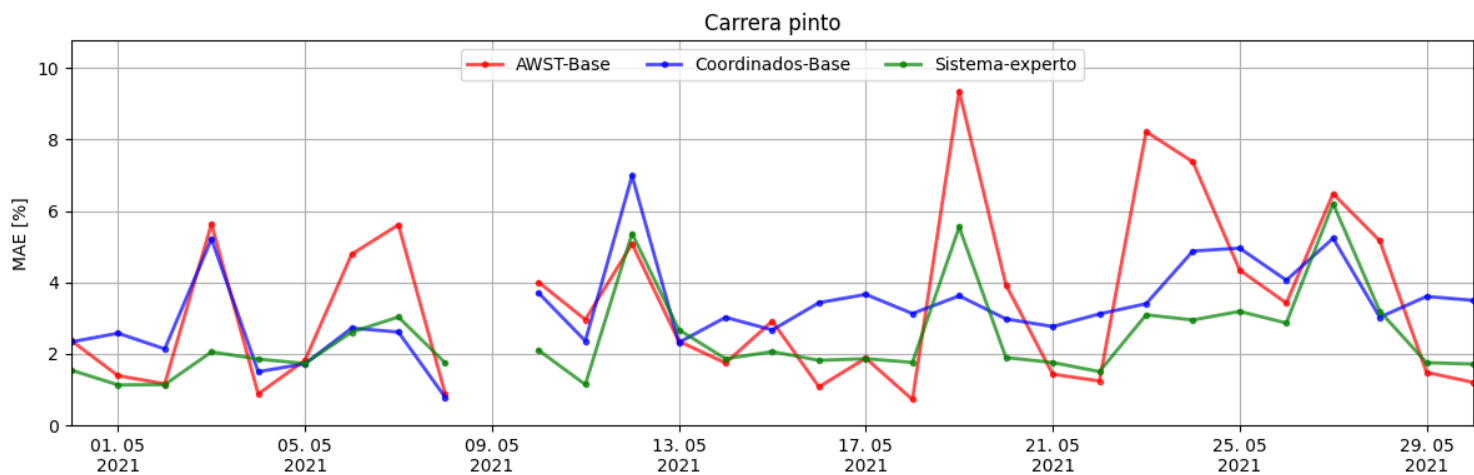

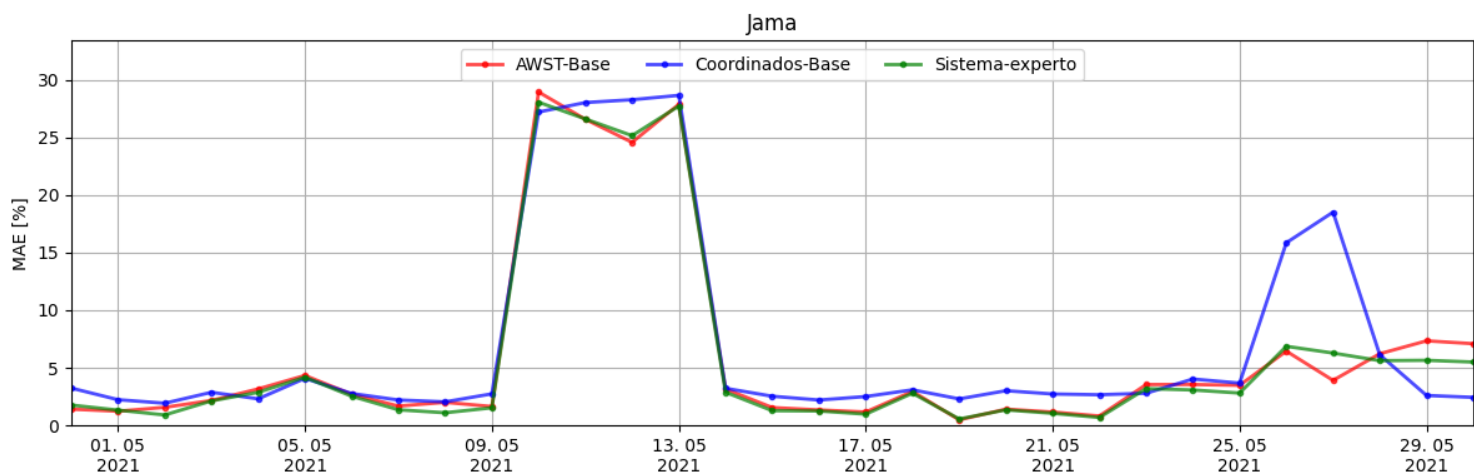
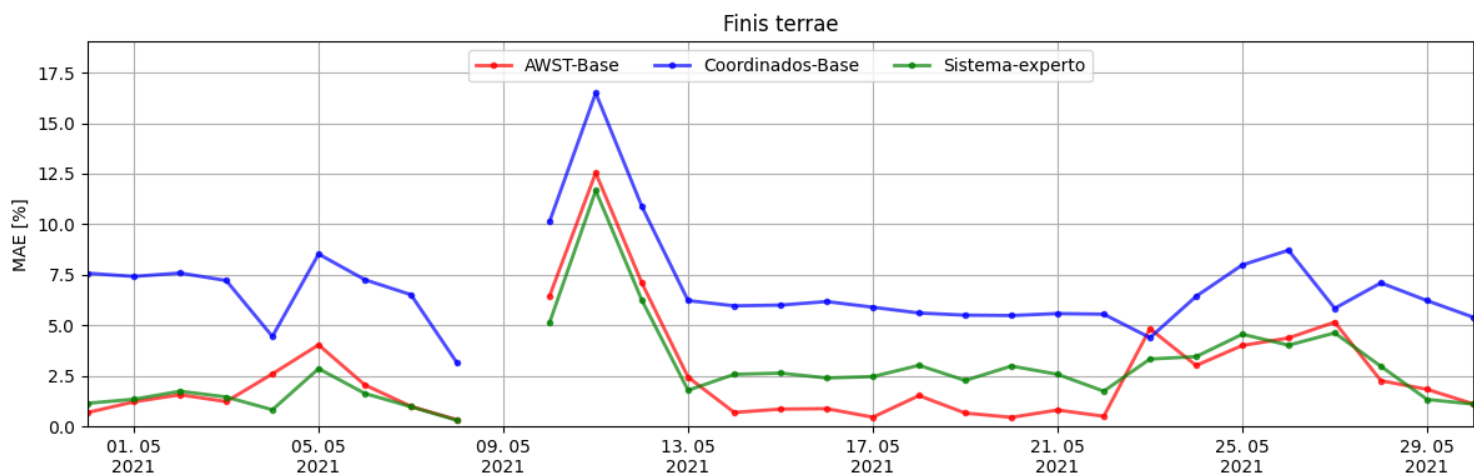
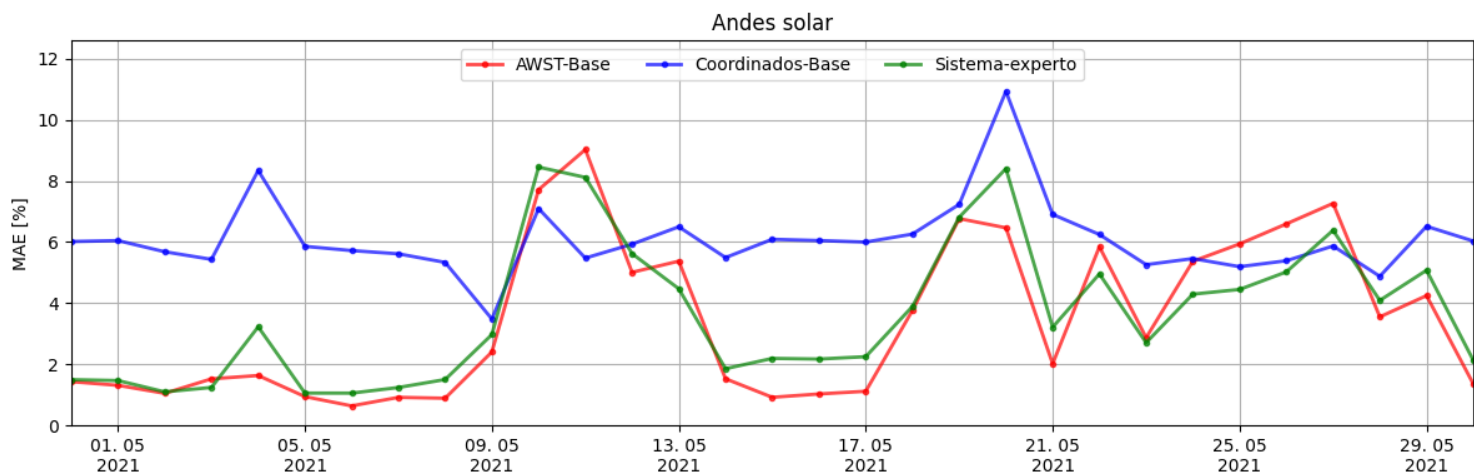
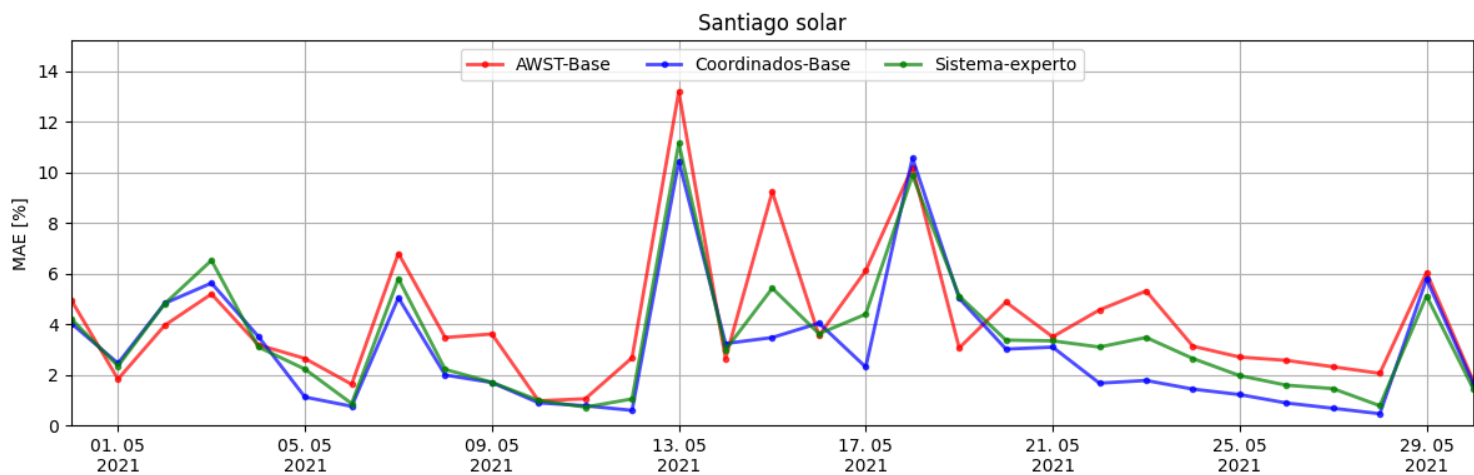

El romero

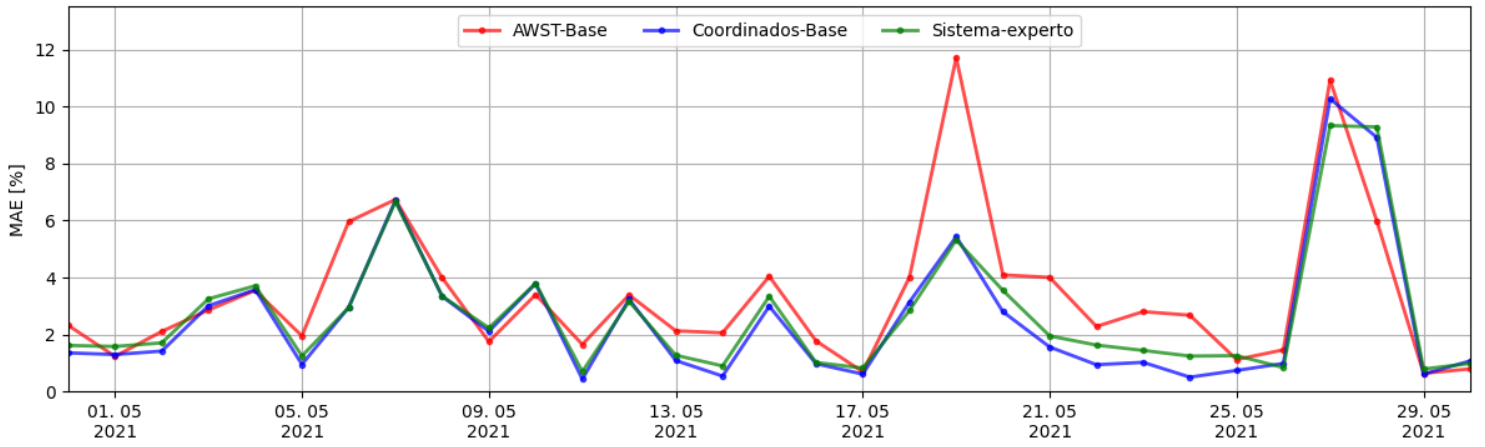

Doña carmen

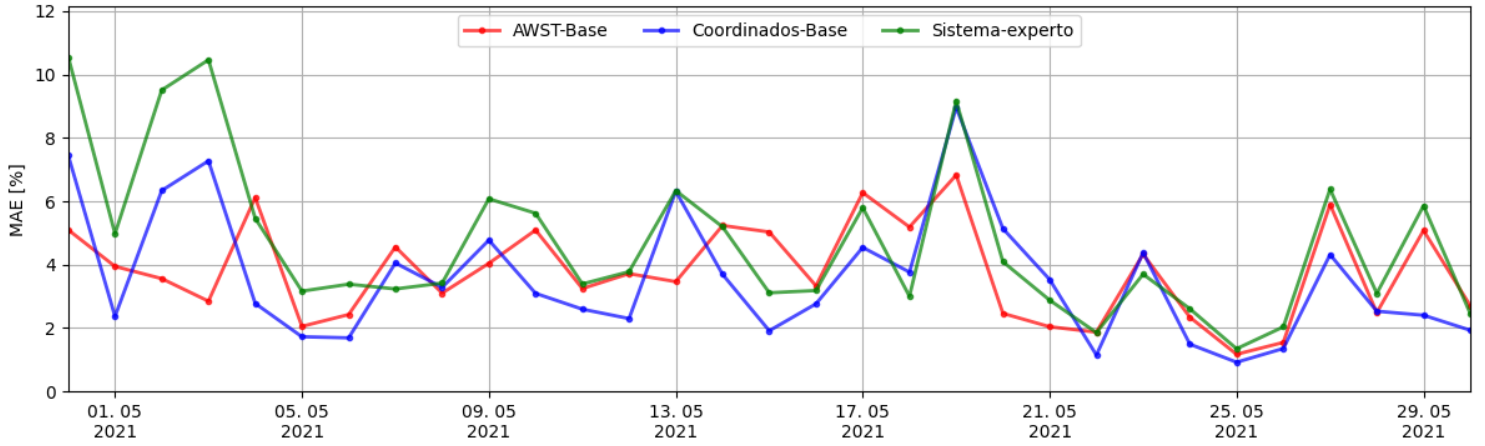

El pelicano

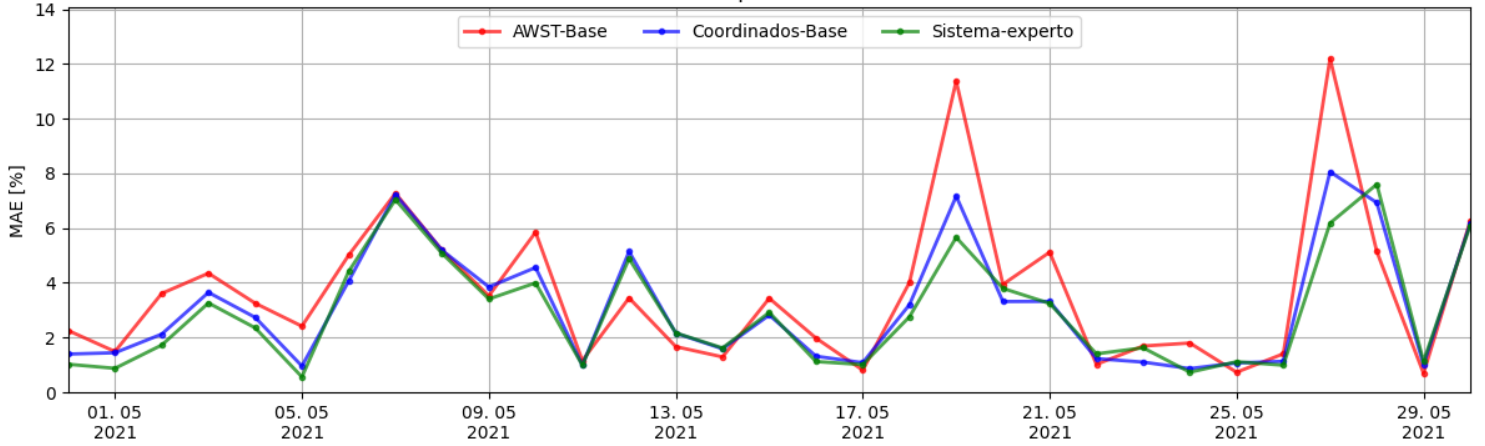

Uribe solar

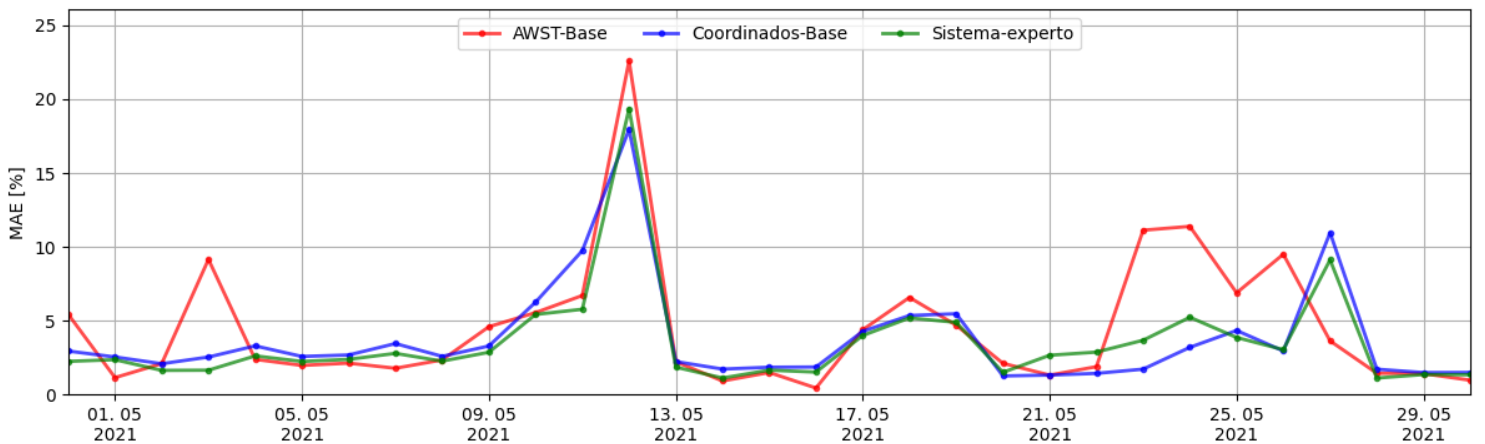

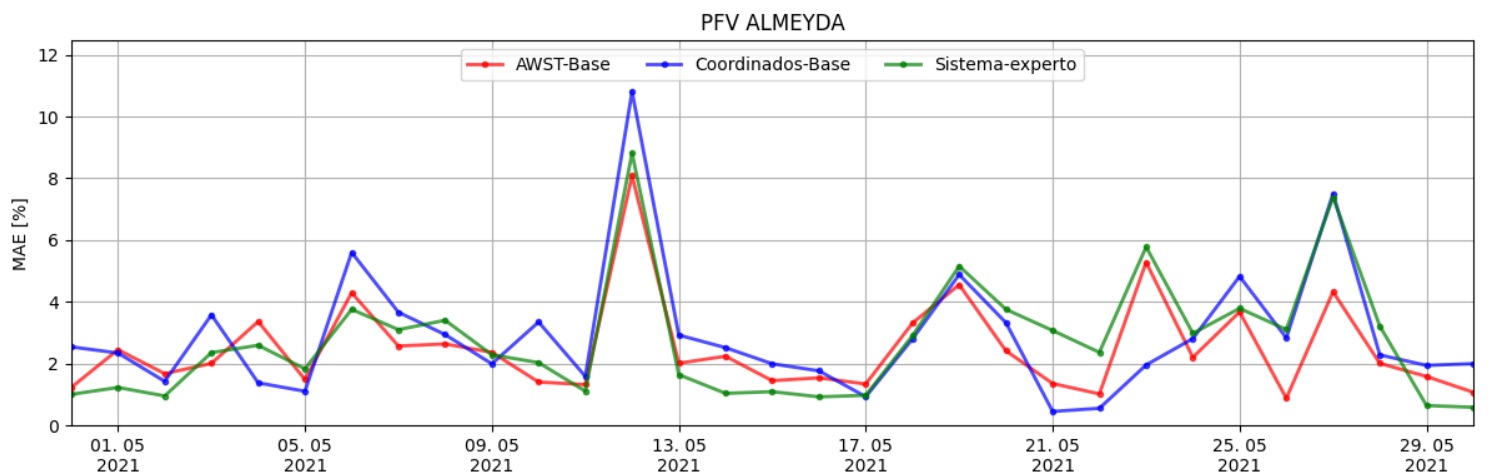
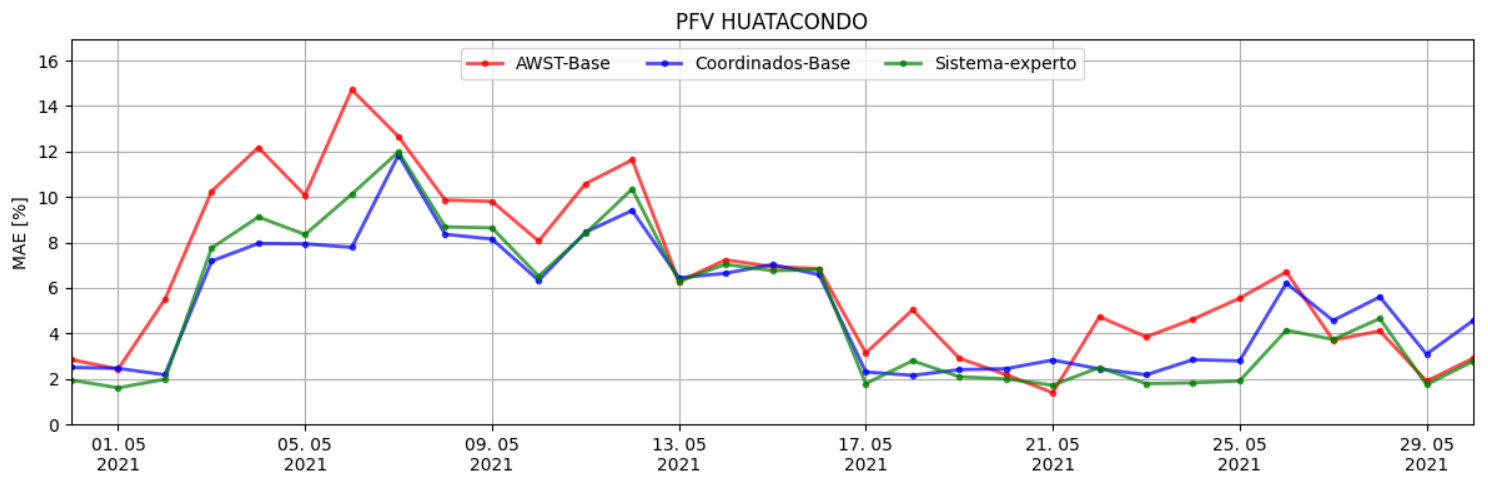
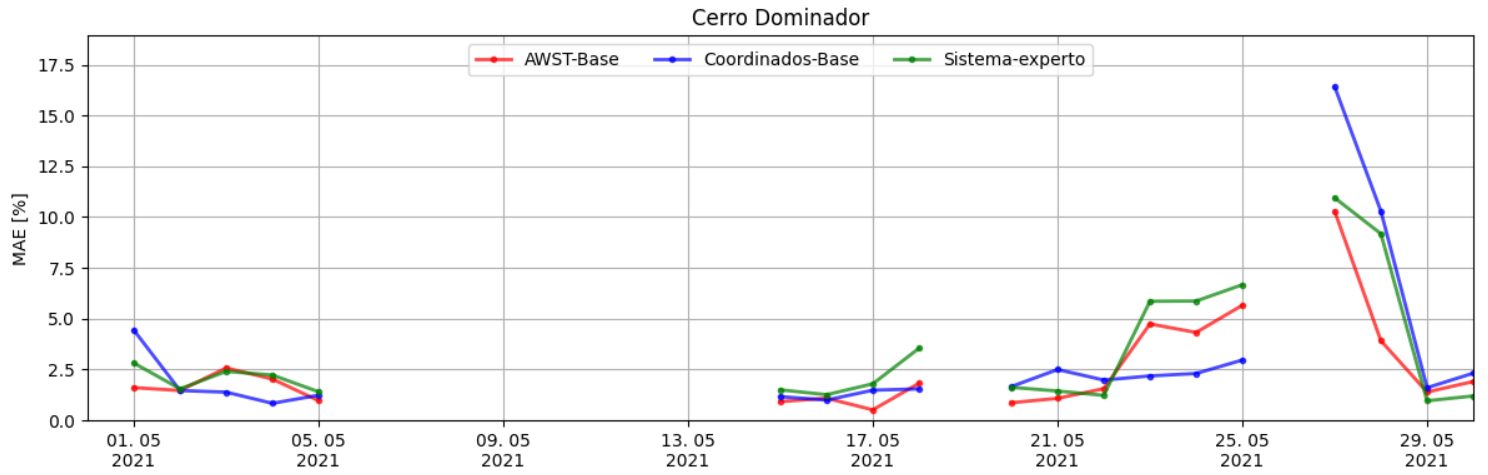
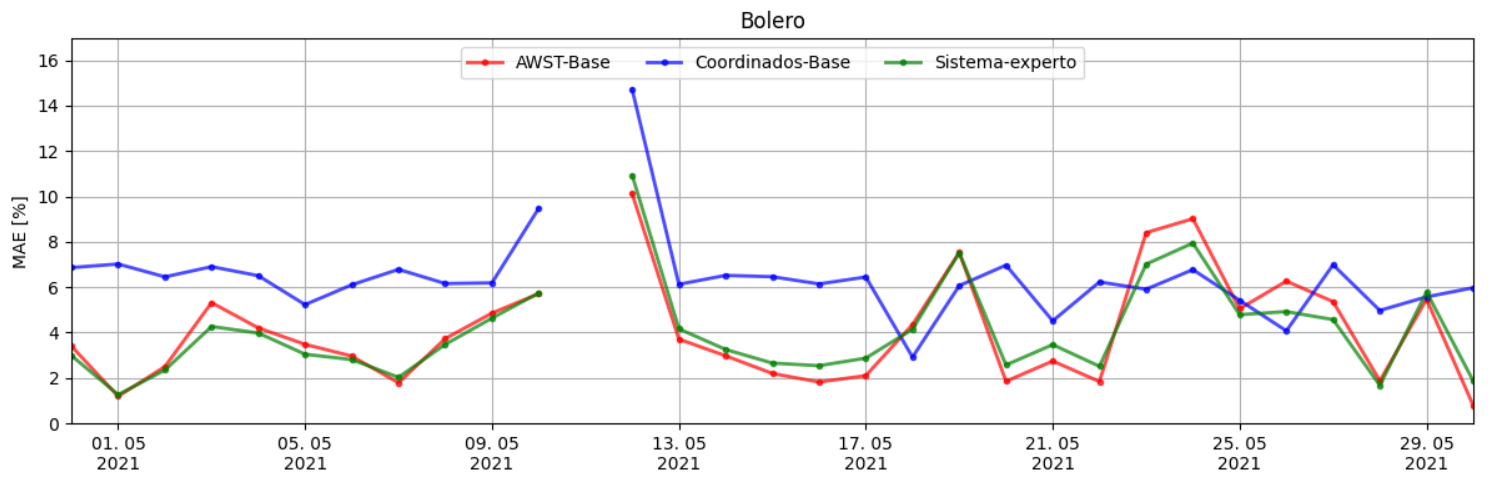

PFV ANDES SOLAR II

